Mouse Cx3cl1/Cx3c/Fkn/Scyd1 (His tag) recombinant protein

Catalog Number: 518156

General Information

Gene Name Synonym

Fractalkine, C-X3-C motif chemokine 1, CX3C membrane-anchored chemokine, Neurotactin, Small-inducible cytokine D1, Cx3c, Fkn, Scyd1, CXC3, CXC3C, ABCD-3, SCYD1, C3Xkine, NTN, NTT

Protein Construction

A DNA sequence encoding the Mouse Cx3cl1/Cx3c/Fkn/Scyd1 Gln25-Arg337 is expressed with a 6His tag at the C-terminus.

Organism

Mouse

Expression Host

Human Cells

QC Testing

Purity

>95% as determined by SDS-PAGE.

Endotoxin

<1.0 EU per µg protein as determined by the LAL method.

Stability

Store for up to 12 months at -20°C to -80°C as lyophilized powder. Aliquots of reconstituted samples are stable at < -20°C for 3 months.

Formulation

Lyophilized from a 0.2 µm filtered solution of 20mM PB,150mM NaCl,pH7.4.

Usage Guide

Storage

Lyophilized protein should be stored at <-20°C, though stable at room temperature for 3 weeks. Reconstituted protein solution can be stored at 4-7°C for 2-7 days.

Reconstitution

Always centrifuge tubes before opening. Do not mix by vortex or pipetting. It is not recommended to reconstitute to a concentration less than 100µg/ml. Dissolve the lyophilized protein in ddH2O. Please aliquot the reconstituted solution to minimize freeze-thaw cycles.

SDS-PAGE

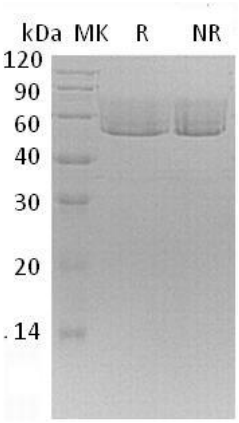

Mouse Cx3cl1/Cx3c/Fkn/Scyd1 (His tag) recombinant protein