# pLV2-TRE3GS-Ninj1(mouse)-TetOne-CopGFP-Puro

| | |
|---|---|
| **Vector ID** | V044279 |
| **Accession ID** | NM_013610.3 |
| **Antibiotic Resistance** | Ampicillin |
| **Length** | 10504 bp |
| **Vector Type** | Protein expression, Tetracycline inducible |
| **Host** | Mammalian cells, Lentivirus |

## Product Information

| | |
|---|---|
| **Replication Origin** | ori |
| **Selection Marker** | Puro;CopGFP |
| **Copy Number** | High |
| **Promoter** | TRE3GS |
| **5' Primer** | TRE3GS-F1 |
| **Growth Strain(s)** | Stbl3 |
| **Growth Temperature** | 37℃ |
| **Expression Method** | Tetracycline inducible |

## Vector Map

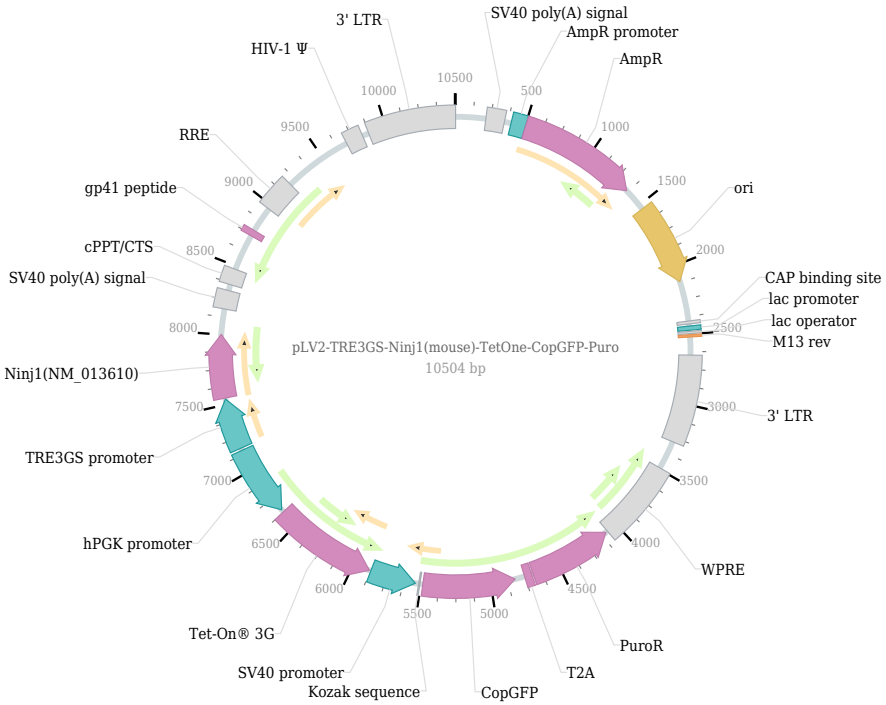

## Plasmid Resuspension Protocol

1. Centrifuge at 5,000×g for 5 min.
2. Carefully open the tube and add sterile water to dissolve the DNA: add 20 µl for 5 µg plasmid, and 100 µl for 100 µg plasmid.
3. Close the tube and incubate for 10 minutes at room temperature.
4. Briefly vortex the tube and then do a quick spin to concentrate the liquid at the bottom. Speed is less than 5000×g.
5. Store the plasmid at -20 ℃.