pEnCMV-SAE1(human)-3xMyc

Vector ID	V020482
Accession ID	NM_005500.3
Antibiotic Resistance	Ampicillin
Length	7064 bp
Vector Type	Protein expression
Host	Mammalian cells

Product Information

Replication Origin	ori
Selection Marker	Neo/G418
Promoter	CMV
Fusion Tag	3xMyc
Expression Method	Transient

Vector Map

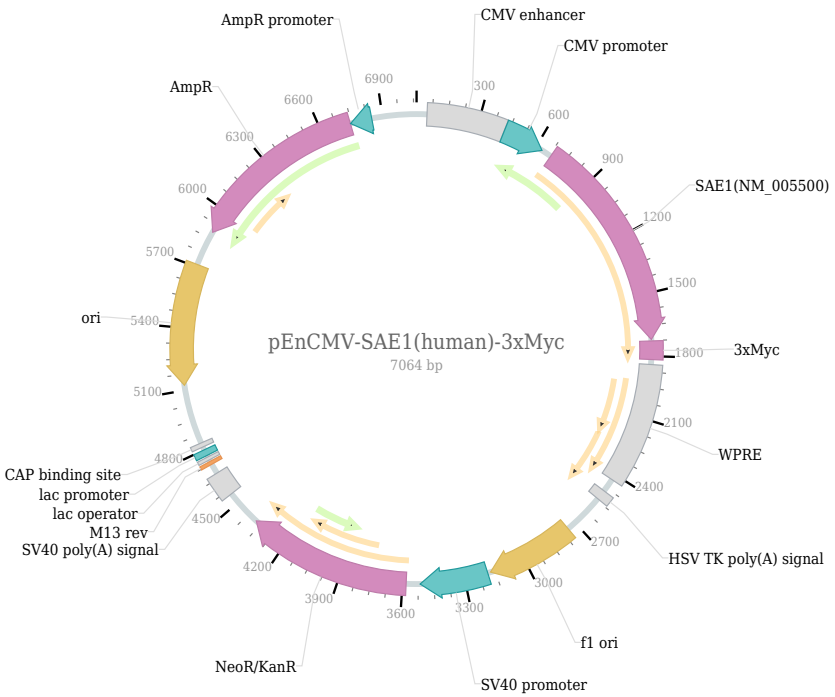

Plasmid Resuspension Protocol

1. Centrifuge at 5,000×g for 5 min.
2. Carefully open the tube and add sterile water to dissolve the DNA: add 20 µl for 5 µg plasmid, and 100 µl for 100 µg plasmid.
3. Close the tube and incubate for 10 minutes at room temperature.
4. Briefly vortex the tube and then do a quick spin to concentrate the liquid at the bottom. Speed is less than 5000×g.
5. Store the plasmid at -20 ℃.