MSGV1-1D3-28Z.1-3 mut

Vector ID	V012151
Antibiotic Resistance	Ampicillin
Length	6941 bp
Vector Type	Retroviral

Product Information

Replication Origin	ori
Promoter	MSCV
Cloning Method	Restriction Enzyme
Growth Strain(s)	stbl3
Growth Temperature	37℃
Comment	MSGV1-1D3-28Z.1-3 mut contains an anti-mouse CD19 CAR with CD3 ITAMs mutated.

Vector Map

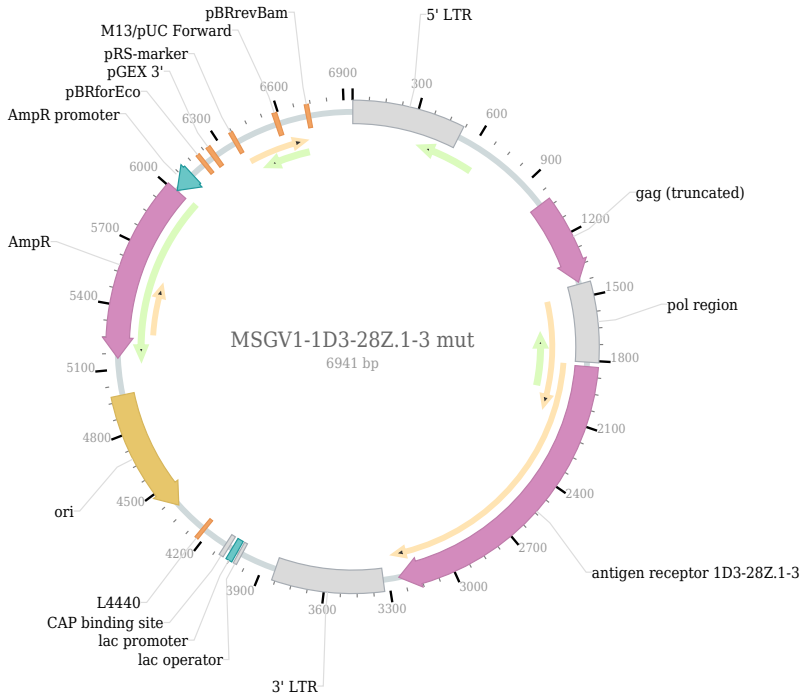

Plasmid Resuspension Protocol

1. Centrifuge at 5,000×g for 5 min.
2. Carefully open the tube and add sterile water to dissolve the DNA: add 20 µl for 5 µg plasmid, and 100 µl for 100 µg plasmid.
3. Close the tube and incubate for 10 minutes at room temperature.
4. Briefly vortex the tube and then do a quick spin to concentrate the liquid at the bottom. Speed is less than 5000×g.
5. Store the plasmid at -20 ℃.