Human TGFB2 recombinant protein

Catalog Number: 519870

General Information

Gene Name Synonym

Transforming growth factor beta-2,TGFB2,Polyergin,G-TSF,Glioblastoma-derived T-cell suppressor factor,Cetermin,BSC-1 cell growth inhibitor,TGF-beta-2

Protein Construction

A DNA sequence encoding the Human TGFB2 Ala303-Ser414 is expressed.

Organism

Human

Expression Host

Human Cells

QC Testing

Purity

>95% as determined by SDS-PAGE.

Endotoxin

<1.0 EU per µg protein as determined by the LAL method.

Stability

Store for up to 12 months at -20°C to -80°C as lyophilized powder. Aliquots of reconstituted samples are stable at < -20°C for 3 months.

Formulation

Lyophilized from a 0.2 µm filtered solution of 4 mM HCl.

Usage Guide

Storage

Lyophilized protein should be stored at <-20°C, though stable at room temperature for 3 weeks. Reconstituted protein solution can be stored at 4-7°C for 2-7 days.

Reconstitution

Always centrifuge tubes before opening. Do not mix by vortex or pipetting. It is not recommended to reconstitute to a concentration less than 100µg/ml. Dissolve the lyophilized protein in ddH2O. Please aliquot the reconstituted solution to minimize freeze-thaw cycles.

SDS-PAGE

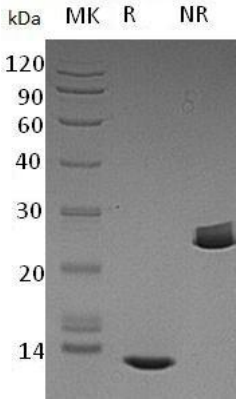

Human TGFB2 recombinant protein