Human PDZK1 Recombinant protein (His tag)

Catalog Number: 511084

General Information

Gene Name Synonym

NHERF-3; CFTR-associated protein of 70 kDa; Na(+/H(+ exchanger regulatory factor 3; Na/Pi cotransporter C-terminal-associated protein 1; NaPi-Cap1; PDZ domain-containing protein 1; Sodium-hydrogen exchanger regulatory factor 3

Protein Construction

A DNA sequence encoding the human PDZK1 (XP_054192969.1) 21-320 aa was fused with the polyhistidine tag

Organism

Human

Expression Host

E. coli

QC Testing

Activity

Not tested.

Endotoxin

Please contact the lab for more information.

Stability

Store for up to 12 months at -20°C to -80°C as lyophilized powder.

Formulation

Protein lyophilized in sterile PBS (58 mM Na2HPO4, 17 mM NaH2PO4, 68 mM NaCl, 300 mM Imidazole, pH 8.0). Trehalose (5-8%) and mannitol (5-8%) protectants were added before lyophilization.

Usage Guide

Storage

Store it under sterile conditions at -20℃ to -80℃. It is recommended that the protein be aliquoted for optimal storage. Avoid repeated freeze-thaw cycles.

Reconstitution

Reconstitute at 0.25 µg/µl in sterile water for short-term storage. Reconstitution with 50% glycerol solution is recommended for longer term storage (see Stability and Storage for more details). If a different concentration is needed for your purposes please adjust the reconstitution volume as required (please note: the ion concentration of the final solution will vary according to the volume used). Note: Centrifuge vial before opening. When reconstituting, gently pipet and wash down the sides of the vial to ensure full recovery of the protein into solution.

SDS-PAGE

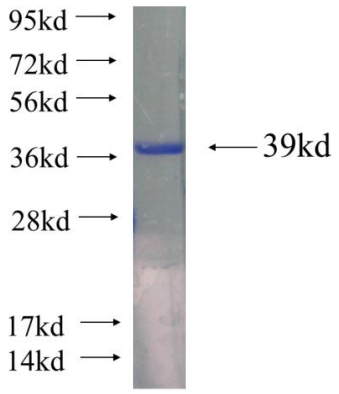

Recombinant human PDZK1 SDS-PAGE