Anti-XRCC1 Rabbit antibody

Catalog Number: 169080

Product name

Anti-XRCC1 Rabbit antibody

Specificity

Human, Mouse, Rat

Antibody description

XRCC1 Rabbit polyclonal antibody

Preparation

Antigen: A synthesized peptide derived from human XRCC1

Formulation

Rabbit IgG in phosphate buffered saline , pH 7.4, 150mM NaCl, 0.02% sodium azide and 50% glycerol.

Storage

Store at 4°C short term. Store at -20°C long term. Avoid freeze / thaw cycle.

Clonality

Polyclonal

Ig Type

Rabbit IgG

Applications

WB, IHC-P, ICC/IF

Dilutions

WB: 1/500-1/2000

IHC: 1/50-1/200

ICC/IF: 1/50-1/200

Validations

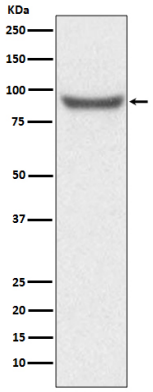

Western blot analysis of XRCC1 expression in HeLa cell lysate.

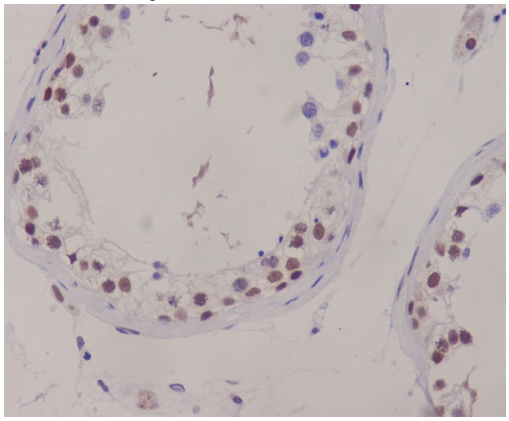

Immunohistochemical analysis of paraffin-embedded human testis, using XRCC1 Antibody.

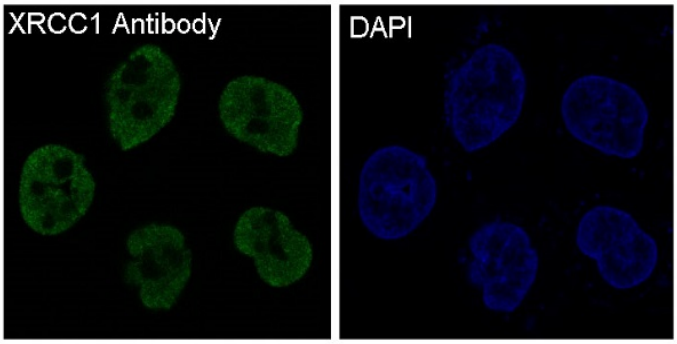

Immunofluorescent analysis of Hela cells, using XRCC1 Antibody .