Anti-beta Arrestin 1 (6A1) Mouse antibody

Catalog Number: 168390

Product name

Anti-beta Arrestin 1 (6A1) Mouse antibody

Specificity

Human

Antibody description

beta Arrestin 1 (6A1) Mouse monoclonal antibody

Preparation

Antigen: Recombinant human β-Arrestin 1 protein.

Formulation

Purified mouse monoclonal antibody in PBS(pH 7.4) containing with 0.03% Proclin300 and 50% glycerol.

Storage

Store at 4°C short term. Store at -20°C long term. Avoid freeze / thaw cycle.

Clonality

Monoclonal

Ig Type

IgG2b

Applications

WB

Dilutions

WB: 1/500

Validations

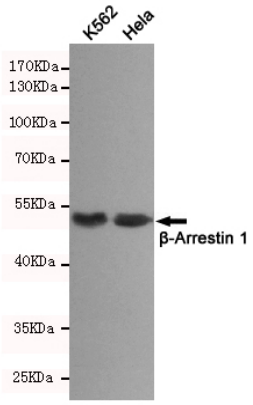

Western blot detection of u03b2-Arrestin 1 in K562 and Hela cell lysates using u03b2-Arrestin 1 mouse mAb(dilution 1:500).Predicted band size:51kDa.Observed band size:51kDa.