SF3B1 Polyclonal Antibody

Catalog Number: 162828

Product name

SF3B1 Polyclonal Antibody

Specificity

Human, Mouse

Antibody description

Polyclonal antibody to SF3B1

Preparation

Antigen: Recombinant fusion protein containing a sequence corresponding to amino acids 1-144 of human SF3B1 (NP_001005526.1).

Formulation

PBS with 0.02% sodium azide, 50% glycerol, pH7.3.

Storage

Store at -20℃. Avoid freeze / thaw cycles.

Clonality

Polyclonal

Ig Type

Rabbit IgG

Applications

WB

Dilutions

WB 1:500 - 1:2000

Validations

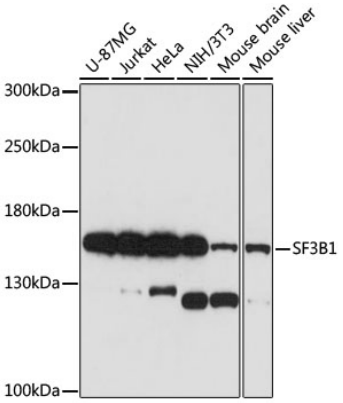

Western blot - SF3B1 Polyclonal Antibody

Western blot analysis of extracts of various cell lines, using SF3B1 antibody at 1:1000 dilution.Secondary antibody: HRP Goat Anti-Rabbit IgG (H+L) at 1:10000 dilution.Lysates/proteins: 25ug per lane.Blocking buffer: 3% nonfat dry milk in TBST.Detection: ECL Basic Kit .Exposure time: 90s.