Anti-NT5C3A antibody

Catalog Number: 141205

Product name

Anti-NT5C3A antibody

Immunogen

Human NT5C3A/UMPH1 recombinant protein

Specificity

Human NT5C3A / UMPH1

Antibody description

Rabbit Monoclonal to Human NT5C3A

Preparation

This antibody was obtained from a rabbit immunized with purified, recombinant Human NT5C3A / UMPH1 .

Formulation

0.2 µm filtered solution in PBS

Storage

This antibody can be stored at 2℃-8℃ for one month without detectable loss of activity. Antibody products are stable for twelve months from date of receipt when stored at -20℃ to -80℃. Preservative-Free.
Sodium azide is recommended to avoid contamination (final concentration 0.05%-0.1%). It is toxic to cells and should be disposed of properly. Avoid repeated freeze-thaw cycles.

Clonality

Monoclonal

Ig Type

Rabbit IgG

Applications

WB, IP

Dilutions

WB: 5-20 µg/ml

IP: 4-6 µg/mg of lysate

Validations

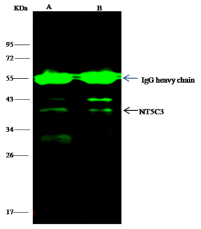

Items \ Lanes	A	B
Sample (whole cell lysate)	293T	Jurkat
Sample quantity	0.5 mg	
IP antibody quantity	2 ug	
Protein G agarose	15 µl of 50% Protein G Agarose	
Gel	13% SDS-PAGE reducing gel	
Primary antibody	NT5C3 antibody at 10 µg/ml	
Secondary antibody	Dylight 800-labeled antibody to rabbit IgG (H+L), at 1:5000 dilution	

Human NT5C3A/UMPH1 Immunoprecipitation(IP) 16043

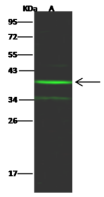

Items \ Lanes	A
Sample (whole cell lysate)	HepG2
Sample Volume (µg/lane)	30
Gel	13% SDS-PAGE reducing gel
Recommended Concentration	5-20 µg/ml
Secondary Antibody	Dylight 800-labeled Antibody To Rabbit IgG (H+L), at 1:5000 dilution.
Developed using Odyssey imaging system.	
Explanation	Predicted band size : 38 kDa Observed band size : 39 kDa Additional bands at : 34 kDa (We are unsure as to the identity of these extra bands.)

Human NT5C3A/UMPH1 Western blot (WB) 14849