CIP29 antibody

Catalog Number: 109318

Product name

CIP29 antibody

Immunogen

Specificity

Human,Mouse,Rat; other species not tested.

Antibody description

CIP29 Rabbit Polyclonal antibody. Positive WB detected in MCF7 cells, HEK-293 cells, HeLa cells, HepG2 cells, Raji cells, rat liver tissue, rat pancreas tissue. Observed molecular weight by Western-blot: 29-32 kDa

Preparation

This antibody was obtained by immunization of CIP29 recombinant protein (Accession Number: NM_033082). Purification method: Antigen affinity purified.

Formulation

PBS with 0.02% sodium azide and 50% glycerol pH 7.3.

Storage

Store at -20℃. DO NOT ALIQUOT

Clonality

Polyclonal

Ig Type

Rabbit IgG

Applications

ELISA, WB

Dilutions

Recommended Dilution:
WB: 1:500-1:5000

Validations

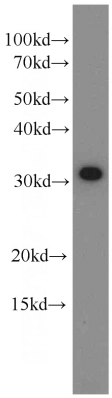

MCF7 cells were subjected to SDS PAGE followed by western blot with Catalog No:109318(CIP29 antibody) at dilution of 1:1500